



# Amar Seva Sangam

## Child Progress Report

### October 2024

Post Box No.001, SulochanaGardens, 10-4-104B  
 Tenkasi Road,Ayikudy - 627 852. Tenkasi  
 District,Tamil Nadu, India. Phone: 04633 -  
 249170, 249180. Email: mail@amarseva.org  
 Website: www.amarseva.org

## Child Details

Name :	Aswin. S	Date of Admission :	26th Aug 2023
Date of Birth :	23rd Jan 2011 13	Disability :	Autism Sarla Bhuta, Udaya&Rekha Shankar, Venkat&Sowmya
Age :		Name of Sponsor(s) :	Kannan(Amudhasurabhi,Srividya&Dhanvar
Gender :	Male		
Rehab :	Special Education – Secondary Level Sponsorship transferred from Early Intervention Program		
Sponsorship Remarks :	Intervention Program		
Child's Progress History :	See below		
Discharge Remarks :			

## Family Details

Father's Name :	Mr. Sekar	Mother's Name :	Mrs. Pappathi
Guardian's Name :	NA		
No. of Other Children in the Family :	1	Address :	61B, Khizhpalaiyam Tenkasi,Tamil Nadu, INDIA, 627811

## Intervention Given

FACP - Academic  
 FACP - Social  
 FACP - Recreational  
 FACP - Personal  
 FACP - Occupational  
 Sensory Questionnaire

## Medical Report

Exercises Given :	Yoga training	Physical Progress :	Physically Normal
Appliances Given :	Nil	Future Goals :	Continued improvements

## Progress Report

Evaluation No.	FACP - Academic Score % - Month - Year	FACP - Social Score % - Month - Year	FACP - Recreational Score % - Month - Year	FACP - Personal Score % - Month - Year	FACP - Occupational Score % - Month - Year	Sensory Questionnaire Score % - Month - Year
1	11.70% - September - 2023	9.33% - September - 2023	0.82% - September - 2023	19.05% - September - 2023	3.60% - September - 2023	9.25% - September - 2023
2	11.70% - February - 2024	12.00% - February - 2024	7.35% - February - 2024	20.00% - February - 2024	8.00% - February - 2024	18.49% - January - 2024
3	12.13% - July - 2024	12.33% - July - 2024	9.39% - July - 2024	20.95% - July - 2024	8.80% - July - 2024	29.79% - July - 2024

Note: Occupational therapy changed as Functional Independence Training

## Progress Report Graph

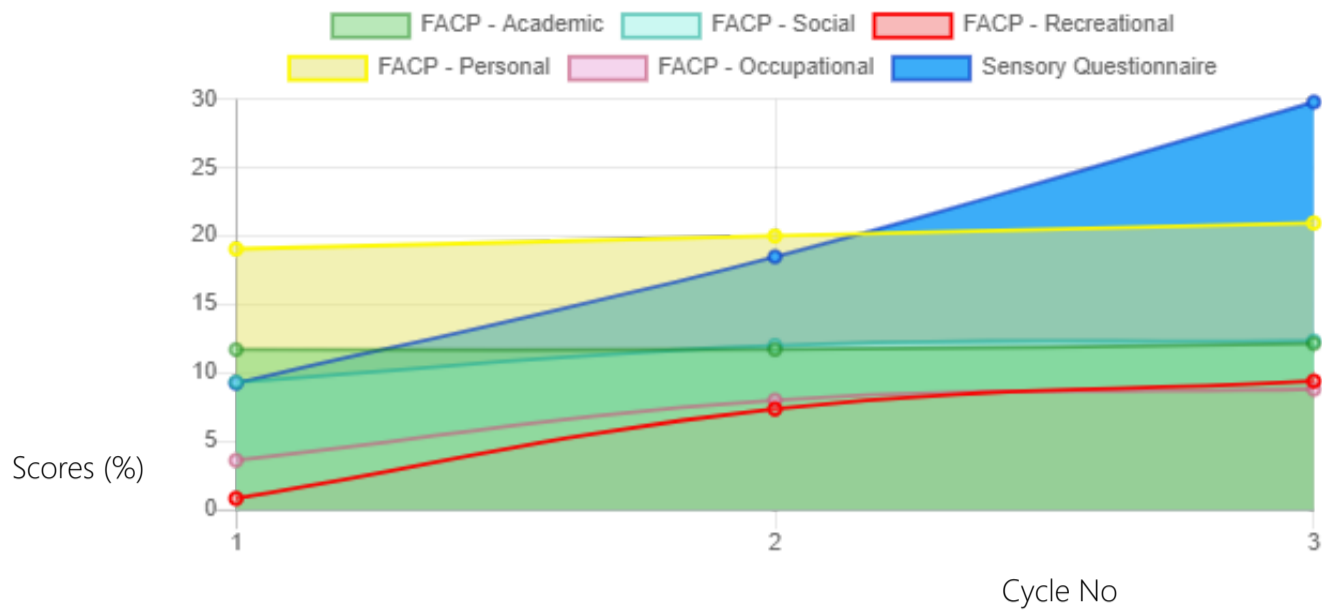

Information:- CP - Cerebral Palsy; SB - Spina bifida; MD - Muscular Dystrophy; CTEV - Clubfoot; ID - Intellectual Disability; CP, MD - Cerebral Palsy/Multiple Disabilities; LV - Low Vision; TB - Total Blind; ADHD - Attention Deficit Hyperactive Disorder; DB - Deaf Blind; RL - Receptive Language; EL - Expressive Language; ICF - International classification of functioning; FACP - Functional assessment checklist for programming; Wee-FIM - Functional Independence Measure; Inclusion - A kind of special education; Voc- Vocational training; Prevoc - Prevocational training

## Student Mark Statement

Name of School : NA  
 Standard : NA  
 Academic Year : NA

Sl.No	Subjects	Obtained Marks
1	Marks in English	
2	Marks in Tamil	
3	Marks in Maths	
4	Marks in Science	
5	Marks in Social	
6	Marks in Computer	
7	Marks in Commerce	
8	Marks in Accountancy	
9	Marks in Economics	
10	Marks in Biology	
11	Marks in Physics	
12	Marks in Chemistry	

## Extra Curricular/Participation

No(s) of Program Participated : 1  
 Name of the Program(s) : Dance  
 Participated :  
 Prizes/Recognitions won :

Generated on 7th Oct 2024